

Soils Map

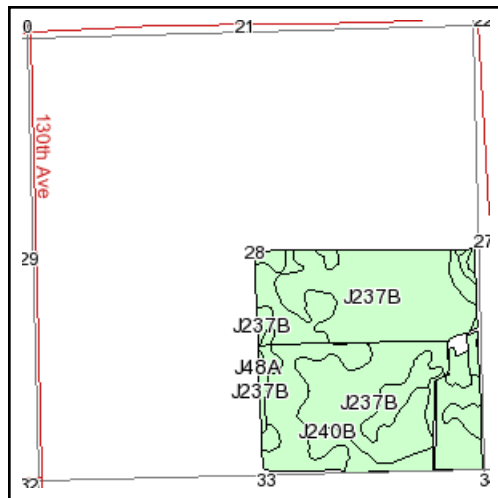

State: **Minnesota**
 County: **Lyon**
 Location: **028-112N-043W**
 Township: **Nordland**
 Acres: **156.8**
 Date: **10/7/2009**

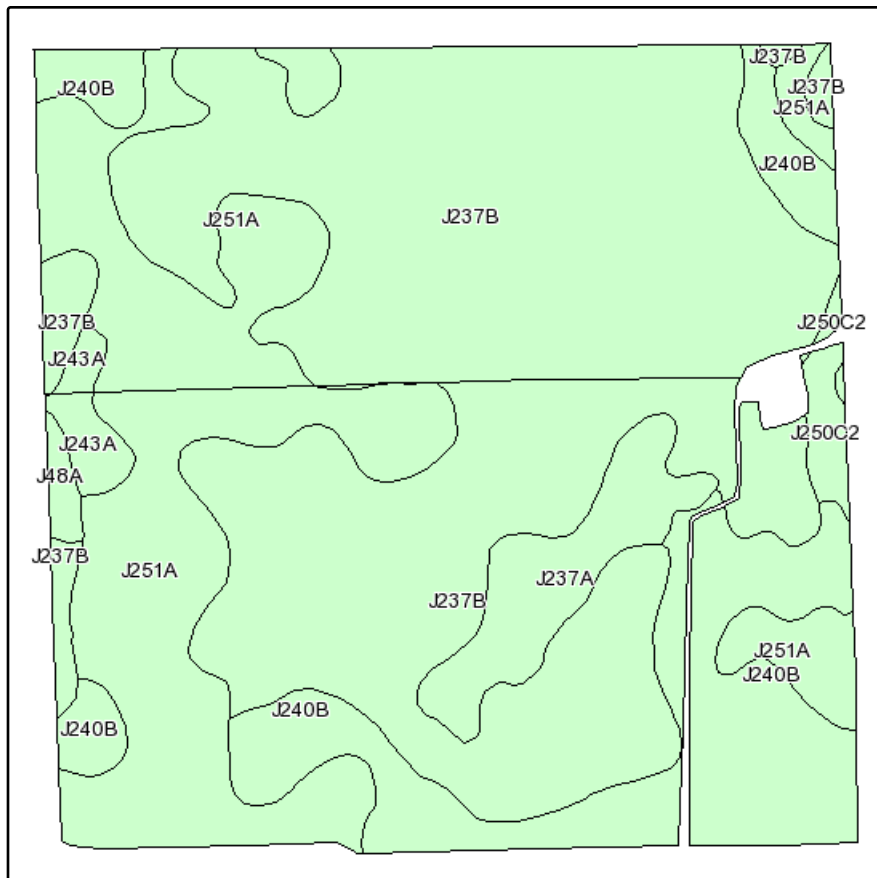
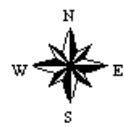

Maps provided by:



Fsa borders provided by the Farm Service Agency as of May 23, 2008.
 Soils data provided by USDA and NRCS.

Code	Soil Description	Acres	Percent of field	Non-Irr Class	Productivity Index	Corn	Soybeans
J237B	Brensall-Tress complex 1 to 4 percent slopes	85.5	54.5%	Ile	95	165	52
J251A	Parnell silty clay loam, firm till, 0 to 2 percent slopes	35	22.3%	IIw	94	164	52
J240B	Forman-Aastad complex, 3 to 6 percent slopes	25.2	16.0%	Ile	94	164	52
J237A	Brensall-Tress complex, 0 to 2 percent slopes	6.9	4.4%	I	95	165	52
J243A	Balaton clay loam, 1 to 3 percent slopes	1.8	1.2%	IIs	96	167	53
J250C2	Forman-Buse complex, 6 to 12 percent slopes, moderately eroded	1.6	1.0%	IIIe	81	141	45
J48A	Bigstone and Parnell soils, ponded, 0 to 1 percent slopes	0.8	0.5%	VIIIw	5		
Weighted Average					93.9	163.4	51.6